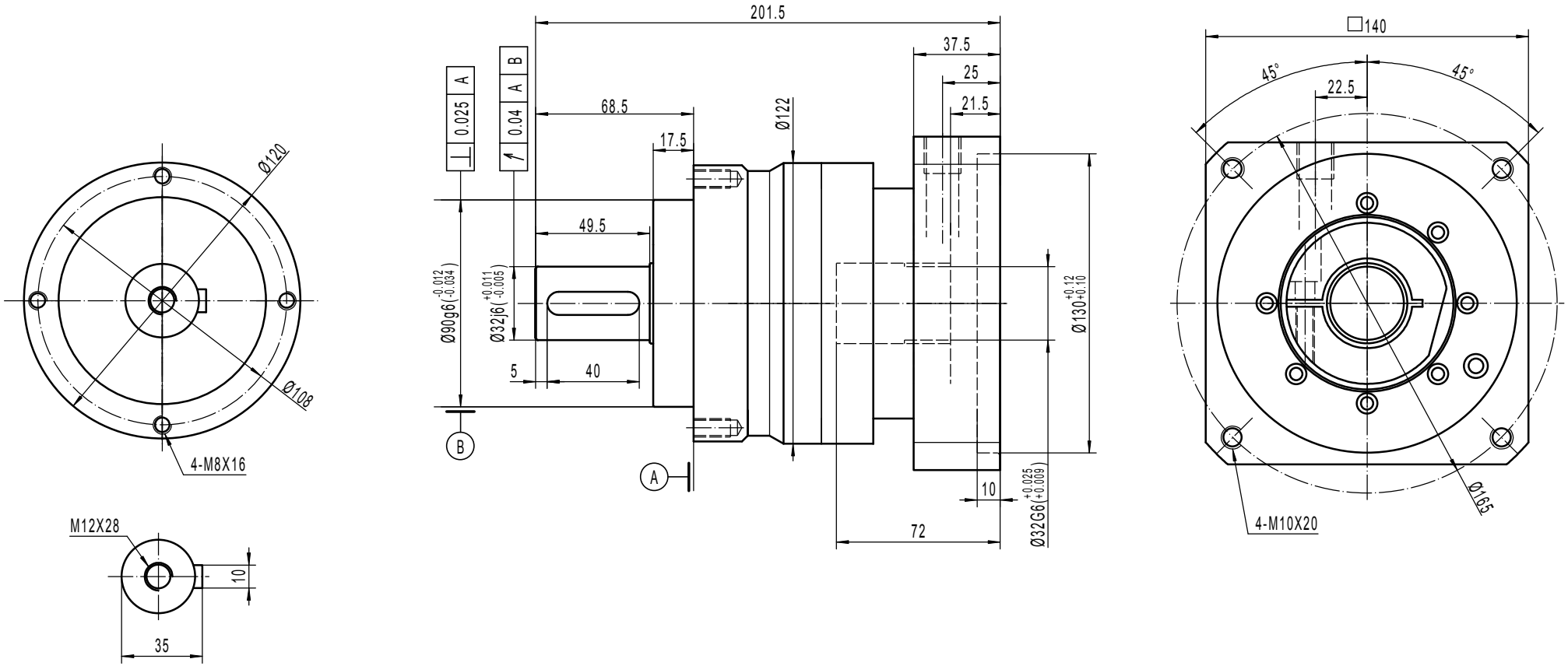

Note 1: This drawing shows the dimensions of LIVELY-CI-ST-120 - 1 STAGE (this drawing is common to ratios 3 to 10)

Note 2: Smooth shaft version available at no charge, DIN5480 splined shaft version available as a paying option

Note 3: Full technical ratings can be found on www.reckondrives.com

Note 4: Our technical support team can provide accurate data about your specific application at drawing_request@reckondrives.com

©Reckon Drives, 1, rue Georges GUYNEMER, 42160 ANDREZIEUX-BOUTHEON, FRANCE / contact@reckondrives.com

RECKON Innovation needs performance	
Designed by MMI	Version 1.0
Date: 10-03-2020	
LIVELY-CI-ST-120 1 STAGE	
Motor: Siemens 1FK7083	