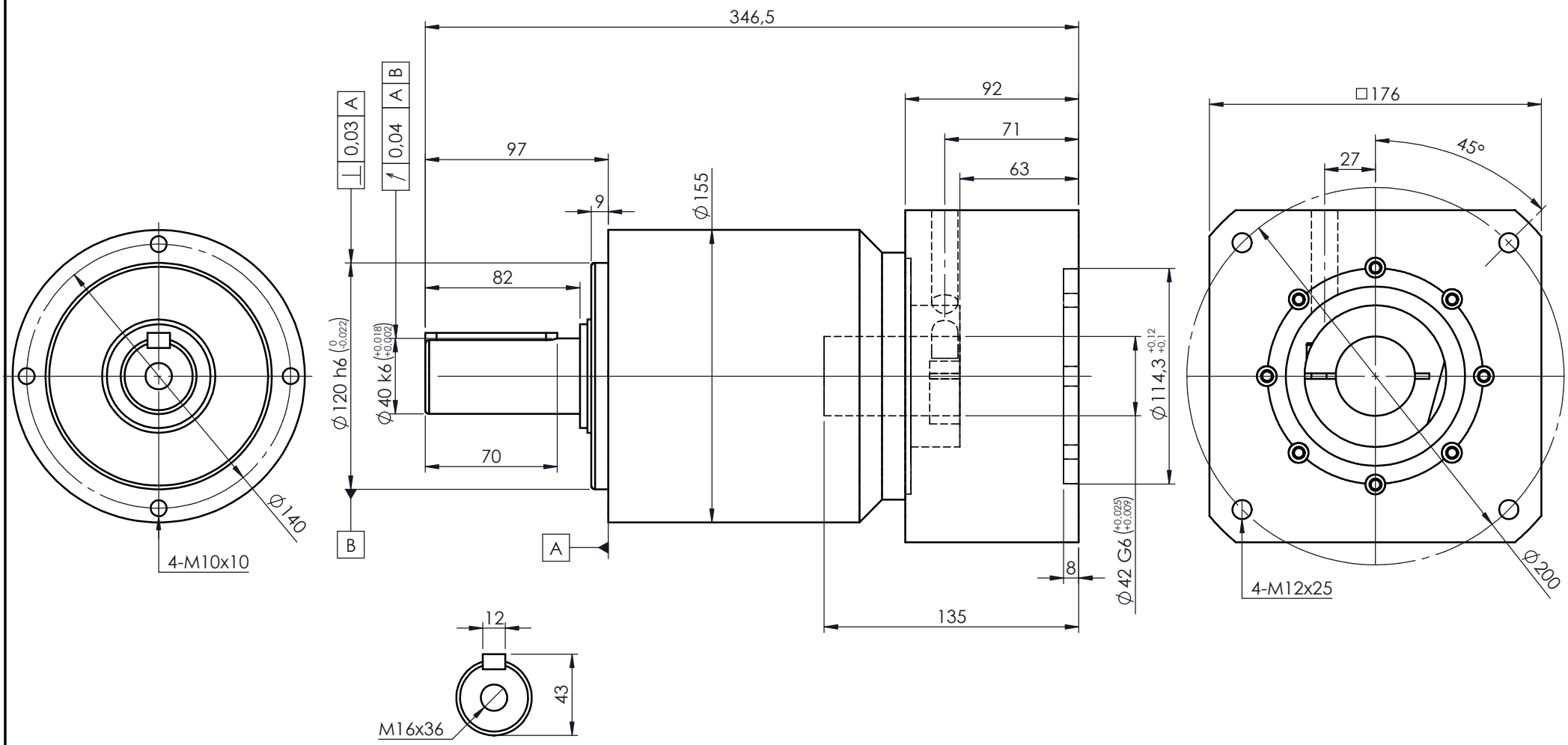

A bushing will be supplied if your motor shaft is smaller than ø42mm

For ratings and other technical data please refer to www.reckondrives.com

RECKON®
Innovation needs performance

Drawing n°

HC-155-L1-K-42-F140-015

HELIKS-CI-ST-155 - 1 stage (Ratios 3 to 10)

with adaptating plate ø42x135-114,3-200-M12

Size	Date	Designed by
A4	09/06/2024	L. Bonnassieux