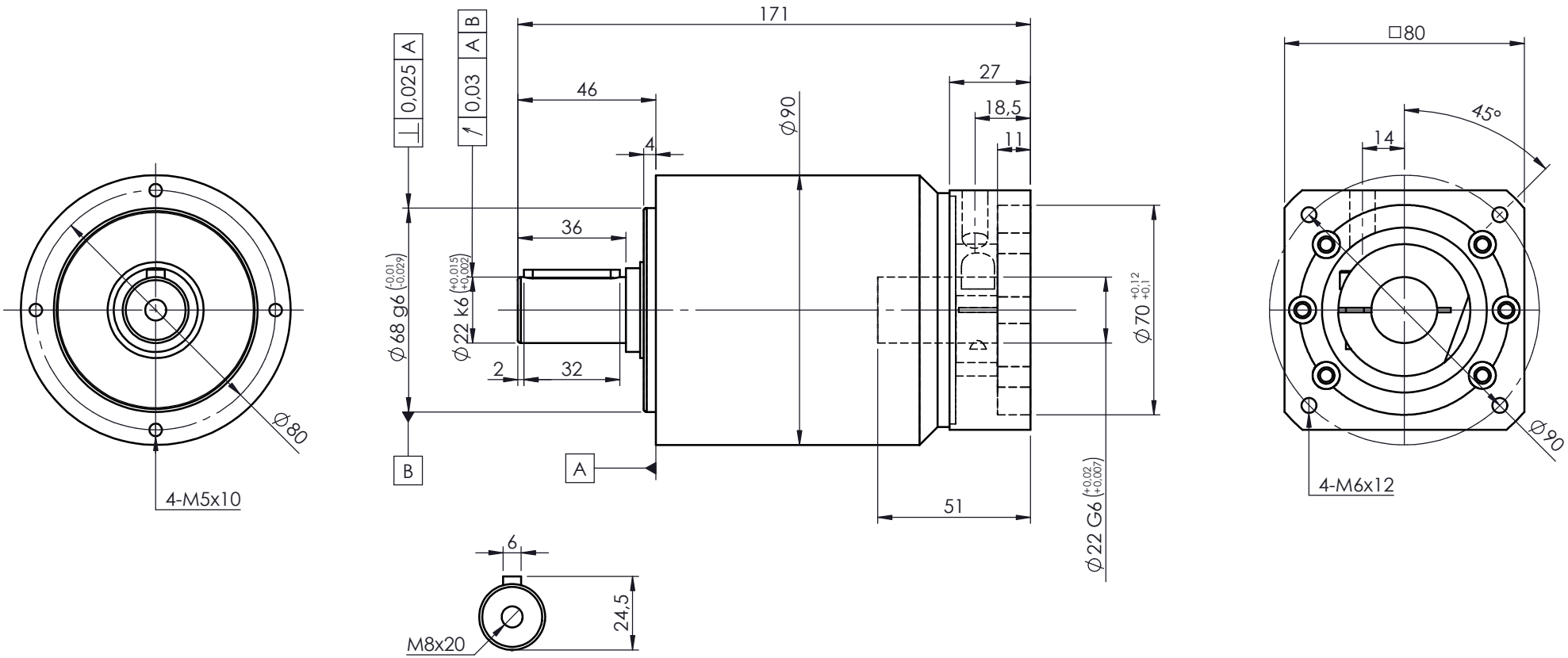

A bushing will be supplied if your motor shaft is smaller than ø22mm

For ratings and other technical data please refer to www.reckondrives.com

RECKON®
Innovation needs performance

Drawing n°

HC-090-L1-K-22-F090-008

HELIKS-CI-ST-090 - 1 stage (Ratios 3 to 10)

with adaptating plate ø22x51-70-90-M6

Size	Date	Designed by
A4	09/03/2024	L. Bonnassieux